



THE
**NATURAL
FLOORING
COMPANY**

SISAL
TILE RANGE

The Natural Flooring Company are excited to add the sisal carpet tile range to our existing sisal, jute, coir and seagrass range.

Designed predominantly for commercial use, the sisal tiles have many features and benefits that will add a unique look to any environment.

tough wearing

no tracking

easy to install

flexible layouts and matching of various styles

no hardening

corrosion resistant

non-toxic

non-allergenic

environmentally friendly

anti-static

flame-retardant

PVC backing

visually inviting

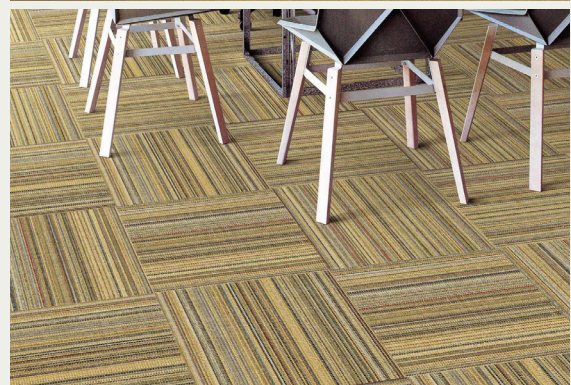

PRODUCT RANGE



BG08

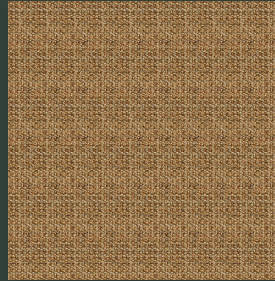

DA047



VA020

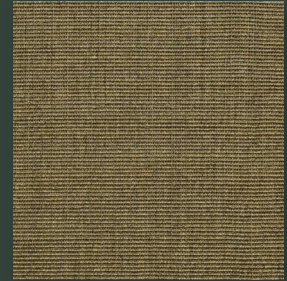

BE563

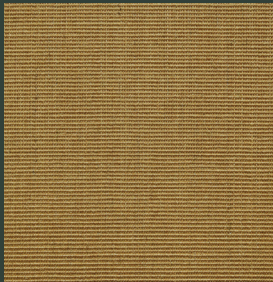

BE452



BE450



BE047

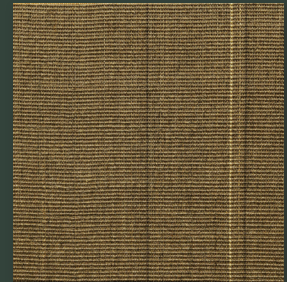

BE952



BE953

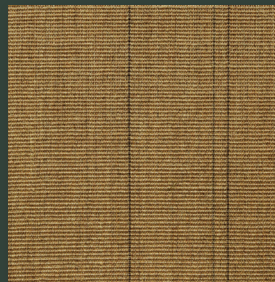

BE954



BE955



HE01

Sisal tiles come in boxes of 16 squares (each 50cm x 50cm) which equates to 4 square metres per box. (Except HE01)



RECOMMENDED INSTALLATION



1/4 TURN



BRICK

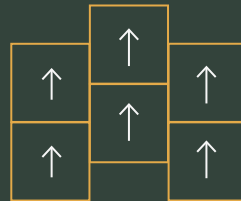

ASHLAR



MONOLITH

For more information visit
www.thenaturalflooringcompany.com.au

